

THE CITY OF NAPOLEON

BUILDING & ZONING DEPARTMENT

255 W. RIVERVIEW

(419)592-4010

Building Permit

Permit Number: BP2006-27

Page 1 of 1

Printed: 4/4/2006

Property Address: 30 Capri Dr

Applicant

Address: R & C Builders LLC
101 Hurst Dr.
Napoleon, OH 43545

Approval Date:

Phone: 419-966-3116

Owners

Name: Mrs. Lori Fielder
30 Capri Dr
Napoleon, OH 43545

Contractors

Address: R & C Builders LLC
101 Hurst Dr.
Napoleon, OH 43545

Phone 419-966-3116

Contractors

Address: Dutchman Construction
11200 Co Rd O
Napoleon, OH 43545

Phone 419-599-2758

Fees and Receipts:

Number	Description	Amount
FEE2006-267	Building Permit Fee (Auto)	\$18.00
Total Fees:		\$18.00
RCPT2006-106		\$18.00

Description

Structure Use:

Construction Value: \$4,000.00

Start Date:

End Date:

Floor Areas: Living Space:

Basement/Storage:

Garage:

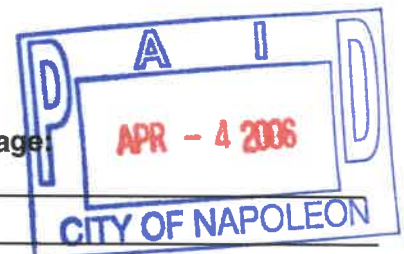

Description of work to be done:

Applicant Signature: enclose existing rear porch-reside house

1 A
MAY - 1958
CITY OF

CITY OF NAPOLEON GENERAL PERMIT APPLICATION

THIS APPLICATION IS FOR RESIDENTIAL CONSTRUCTION INCLUDING BUILDING, ELECTRICAL, PLUMBING, MECHANICAL, DEMOLITIONS, REMODELING.

DATE: _____ JOB LOCATION: 30 Capri Dr.

OWNER: FIELDER PHONE: _____

OWNER ADDRESS: 30 Capri Dr CITY: Napoleon ZIP: 43545

CONTRACTOR: R/C Builders - Bill Coward

PHONE #: 599-1082 CELL PHONE#: 966 3116

CONTRACTOR LICENSED WITH THE CITY OF NAPOLEON?: YES NO:

Is any of the above job going to be subcontracted out? Yes No:

If yes to whom: DUTCHMAN CONSTRUCTION

DESCRIPTION OF WORK TO BE PERFORMED: ENCLOSE EXISTING REAR PORCH - RESIDE HOUSE

ESTIMATED COMPLETION DATE: MAY 15TH

PLEASE MARK THE TYPE OF WORK YOU WILL BE PERFORMING

- | | |
|---|--|
| <input type="checkbox"/> A/C ADD ON | <input checked="" type="checkbox"/> REMODELING |
| <input type="checkbox"/> BOILER REPLACEMENT | <input type="checkbox"/> ROOFING |
| <input type="checkbox"/> CURBING | <input type="checkbox"/> SEWER REPAIRS** |
| <input type="checkbox"/> DECKS * | <input type="checkbox"/> SIDEWALK* |
| <input type="checkbox"/> DRIVEWAY* | <input checked="" type="checkbox"/> SIDING |
| <input type="checkbox"/> ELECTRICAL SERVICE UPGRADE | <input type="checkbox"/> STORAGE SHED* |
| <input type="checkbox"/> ELECTRICAL SERVICE NEW | <input type="checkbox"/> SWIMMING POOL* |
| <input type="checkbox"/> FENCE* | <input type="checkbox"/> FURNACE REPLACEMENT |
| <input type="checkbox"/> ADDITIONS* | <input type="checkbox"/> TEMP ELECTRIC |
| <input type="checkbox"/> FURNACE NEW | <input type="checkbox"/> WATER TAP (size _____") |
| <input type="checkbox"/> LAWN METER | <input type="checkbox"/> WINDOWS |
| <input type="checkbox"/> PLUMBING | <input type="checkbox"/> ZONING |

***PLEASE INCLUDE A PICTURE SHOWING MEASUREMENTS FROM EXISTING STRUCTURES AND PROPERTY LINES. INDICATING THE TYPE OF WORK YOU WISH TO PERFORM.**

**** IF WORK REQUIRES GOING INTO THE STREET A STREET BOND IS REQUIRED!**

FOR PERMIT COSTS PLEASE FILL OUT REVERSE SIDE

PERMIT COST WORKSHEET

JOB	BASE FEE	TOTAL
* SIDING (only) TOTAL SQ <u>12</u> X 1.00 +	\$5.00 =	\$ _____
ROOFING (only) TOTAL SQ _____ X 1.00 +	\$5.00 =	\$ _____
WINDOWS (only) # OF WINDOWS _____ X 1.00 +	\$5.00 =	\$ _____
* ELECTRICAL # OF CIRCUITS <u>1</u> X 3.00 +	\$15.00 =	\$ _____
ELECTRICAL SERVICE UPGRADE	\$15.00 =	\$ _____
PLUMBING (INSIDE) repairs only	\$10.00 =	\$ _____
PLUMBING/SEWER (OUTSIDE)	\$25.00 =	\$ _____
WATER HEATER	\$5.00 =	\$ _____
SHED UNDER 200 SQ FT	\$ 5.00 =	\$ _____
FURNACE OR A/C (REPLACEMNT)	\$ 5.00 =	\$ _____
DEMOLITION (only)	\$30.00 =	\$ _____
SIDEWALK REPLACEMENT/ NEW	\$25.00 =	\$ _____
DRIVEWAY	\$25.00 =	\$ _____

ALL CONSTRUCTION, ALTERATIONS, REMODELING, SHEDS, DECKS & FENCES NOT LISTED ABOVE IS BASED ON COST OF WORK BEING PERFORMED.

COST OF WORK \$ 4000.00 (SEE CHART) \$ _____

0.00	-	250.00	0.00	11,000.00	-	11,999.00	25.00
250.00	-	1,000.00	10.00	12,000.00	-	12,999.00	26.00
1,000.00	-	1,999.00	12.00	13,000.00	-	13,999.00	27.00
2,000.00	-	2,999.00	14.00	14,000.00	-	14,999.00	28.00
3,000.00	-	3,999.00	16.00	15,000.00	-	15,999.00	29.00
4,000.00	-	4,999.00	18.00	16,000.00	-	16,999.00	30.00
5,000.00	-	5,999.00	19.00	17,000.00	-	17,999.00	31.00
6,000.00	-	6,999.00	20.00	18,000.00	-	18,999.00	32.00
7,000.00	-	7,999.00	21.00	19,000.00	-	19,999.00	33.00
8,000.00	-	8,999.00	22.00	20,000.00	-	20,999.00	34.00
9,000.00	-	9,999.00	23.00	21,000.00	-	21,999.00	35.00
10,000.00	-	10,999.00	24.00	22,000.00	-	22,999.00	36.00
				Over 22,999		Please Call	

LIST ALL CONTRACTORS THAT WILL BE PERFORMING WORK FOR YOU AT:

JOB LOCATION: _____

PLUMBER: LICENSED WITH THE CITY? YES NO

NAME: _____ PHONE #: _____

ELECTRICIAN: LICENSED WITH THE CITY? YES NO

NAME: _____ PHONE #: _____

HEATING, A/C: LICENSED WITH THE CITY? YES NO

NAME: _____ PHONE #: _____

MASONRY/CONCRETE: LICENSED WITH THE CITY? YES NO

NAME: DUTCHMAN Construction PHONE #: _____

* **FRAMING:** LICENSED WITH THE CITY? YES NO

NAME: _____ PHONE #: _____

DRYWALL: LICENSED WITH THE CITY? YES NO

NAME: _____ PHONE #: _____

ROOFER/SIDING: LICENSED WITH THE CITY? YES NO

NAME: _____ PHONE #: _____

SITE WORK: LICENSED WITH THE CITY? YES NO

NAME: _____ PHONE #: _____

OTHER:

NAME: _____ PHONE #: _____

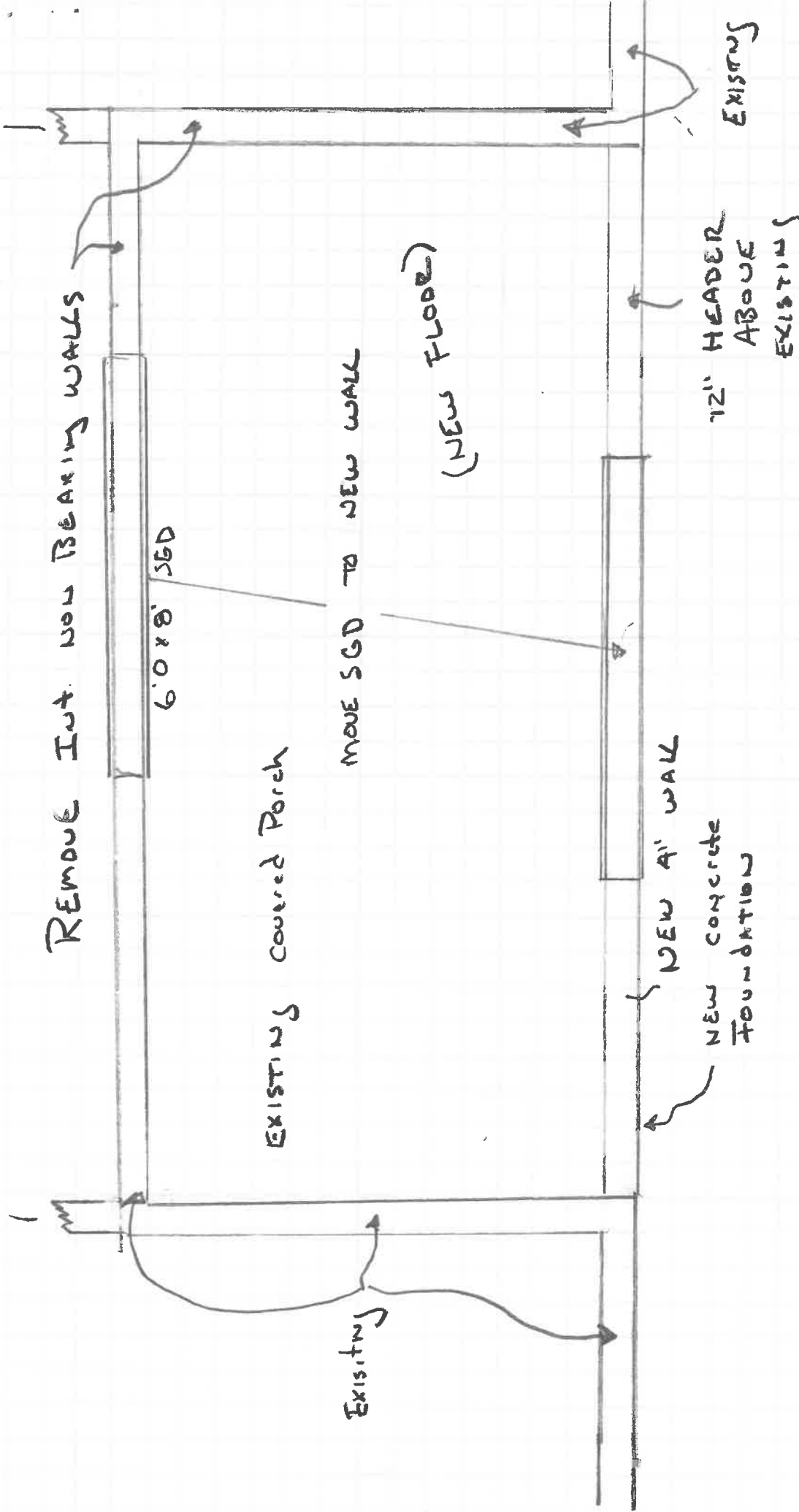

REMOVE INT. NON BEARING WALLS

6'0" x 8' SGD

EXISTING covered Porch

MOVE SGD TO NEW WALL

(NEW FLOOR)

NEW 4" WALL

NEW CONCRETE FOUNDATION

12" HEADER ABOVE EXISTING

EXISTING

$$\frac{1}{2}'' = 1'$$

FIELDER
30 CAPRI DR
NAPOLÉON OH

